



Mining Industry Occupational Safety & Health

MOSH Falls of Ground Adoption Process Community of Practice for Adoption of a Leading Practice

Registration of Interest to form part of the COPA for the Triggered Action Response Plan

A Community of Practice for Adoption (COPA) is in essence a group of people who voluntarily agree to interact with each other in a relatively informal way to share information helpful in overcoming implementation problems, and for bringing about continuous performance improvements”

The COPA will initially be managed through the MOSH FOG Adoption Team with the main objective of ensuring a successful and speedy roll-out of the leading practice for the Triggered Action Response Plan to prevent uncontrolled falls of ground.

Should you wish to form a part of this COPA, please supply your details below and we will ensure your incorporation into this COPA. Email to Clegodi@chamberofmines.org.za

| | |
|-----------------------|--|
| First Name | MARTIN |
| Surname | STANDER |
| Occupation / Position | ASSISTANT ^{to} GENERAL MANAGER |
| E-mail Address | martins@bafokengplatinum.co.za |
| Contact Number | 014 573 1301 |
| Mining Company | ROYAL BAFOKENG PLATINUM |
| Mine | BAFOKENG KASIMONE PLATINUM MINE |
| Signature |  |

Leading Practice Adoption Review Sheet for Triggered Action Response Plans in terms of Falls of Ground Hazards and Risks

Name of Mine: ROYAL BAFOKENG PLATINUM - BHPM

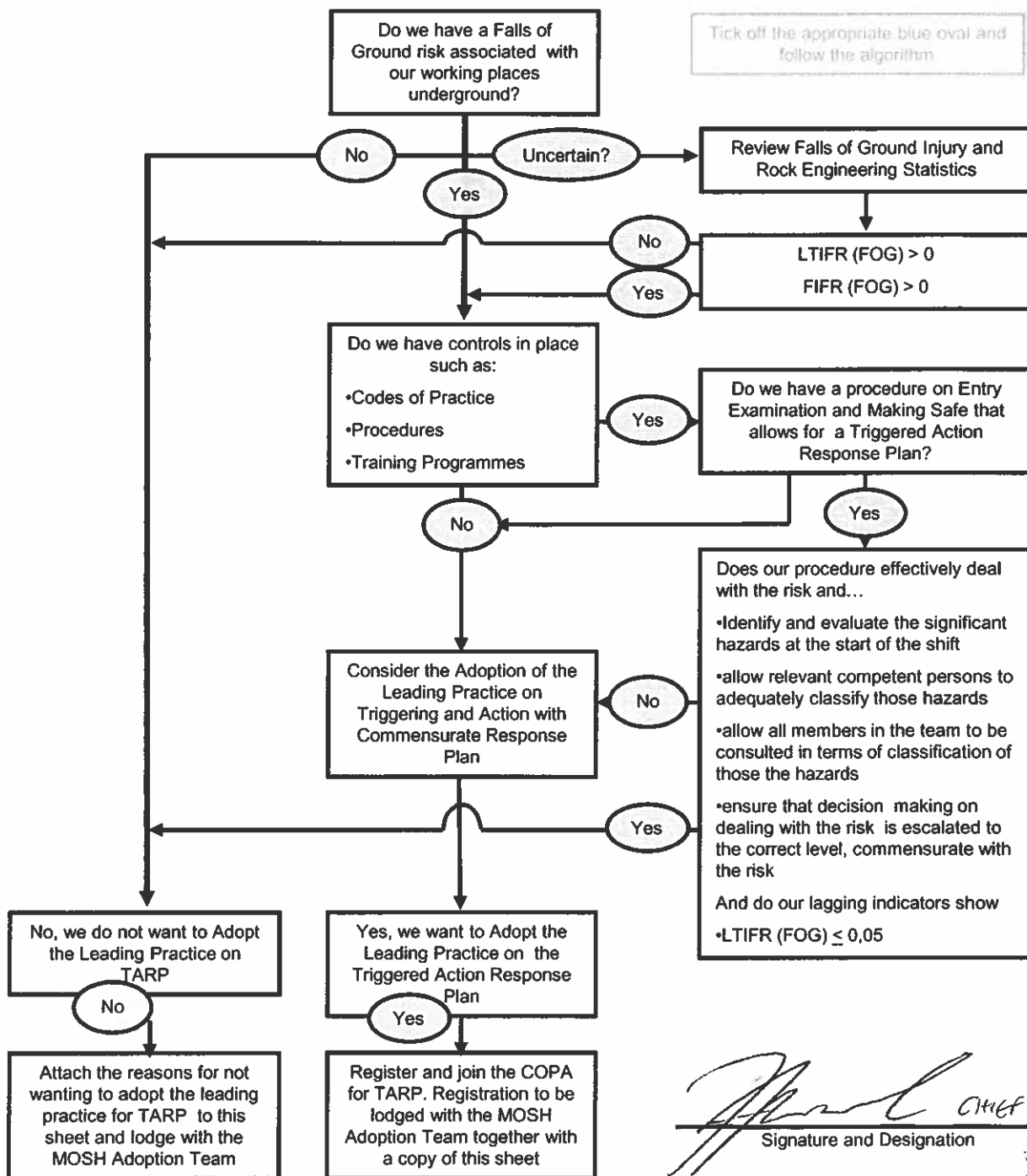

✓ Please indicate your choice by placing a tick in each appropriate oval and follow the logical path of the algorithm!

 Signature and Designation

2012/09/20.
 Date